NW.1/4

SECTION 23, T.5N., R.3W., S.L.B. & M.

IN HOOPER CITY

TAXIN UNIT: 31

1" = 200'

SEE PAGE 19

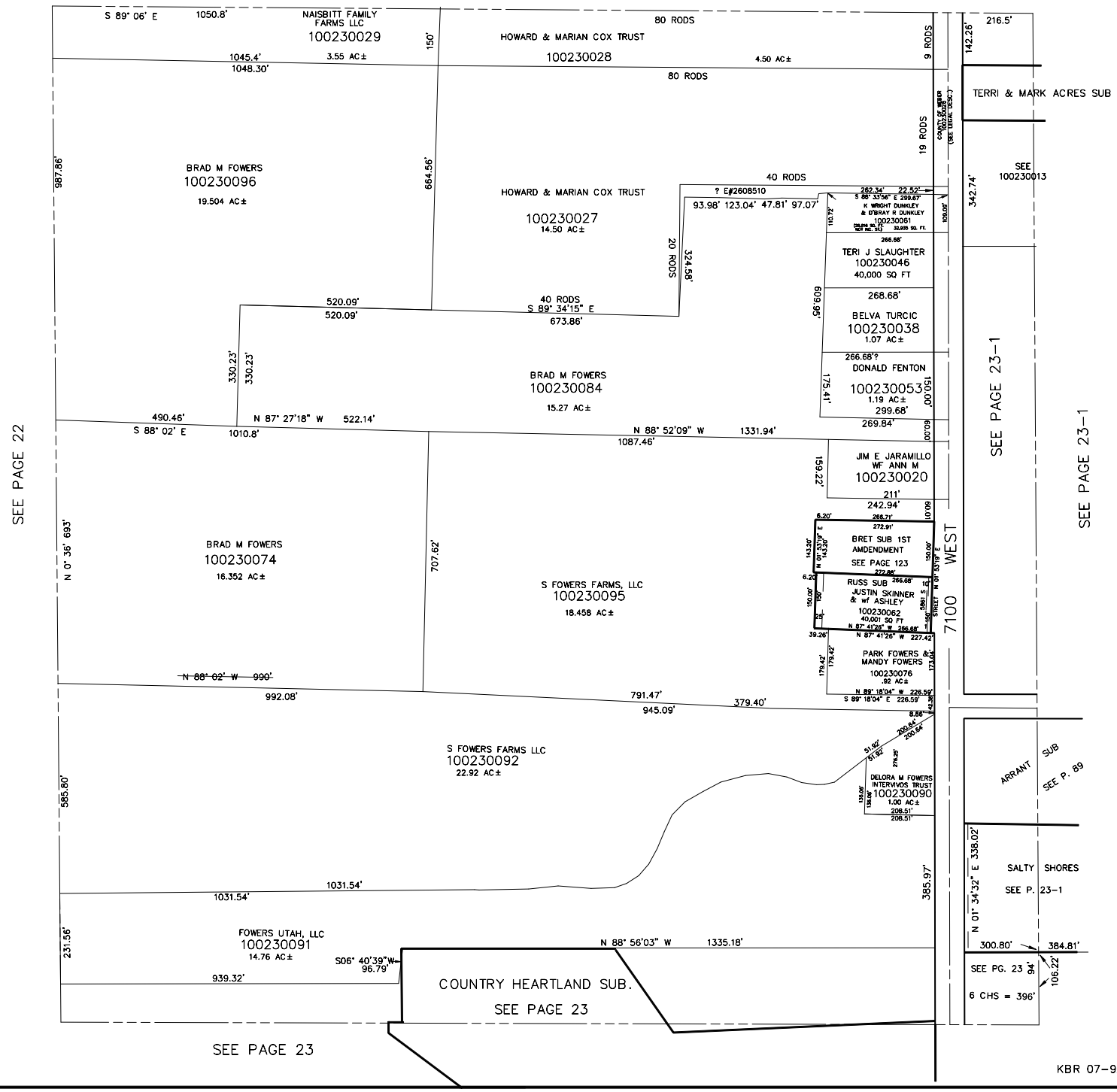

KBR 07-92